

# Windy Springs Estates

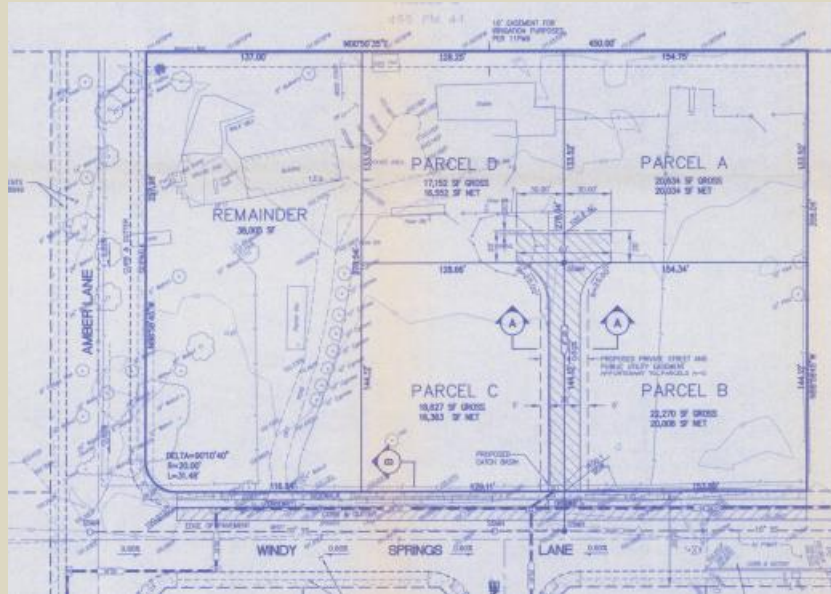

## Description

A tentative parcel map to subdivide an existing 2.68-acre parcel into four smaller parcels and a remainder ranging from 17,152 square feet to 38,005 square feet and an amendment to Planned Development 35, Subarea D, adding in this acreage as well as the 2.68-acre parcel to the south (APNs 019-050-018 and 019-050-019) in order to establish development standards for the properties. The property is generally located east of Windy Springs Lane and north and south of Amber Lane, north of the EBMUD aqueduct (APN 019-050-164).

## Status



## Project Documents

[Project Plans](#)

## Public Meeting(s)

Planning Commission – [July 19, 2005](#)

## Contact Information

### Project Planner

Debbie Hill  
Senior Planner  
(925) 516-5135

[dhill@brentwoodca.gov](mailto:dhill@brentwoodca.gov)

### Project Applicant

Fred Valverde  
(209) 832-0885